WEBINAR:

FROZEN SHOULDER

Co-organised by the Musculoskeletal Ultrasound Committee of the Hong Kong College of Orthopaedic Surgeons and Hong Kong Physiotherapy Association

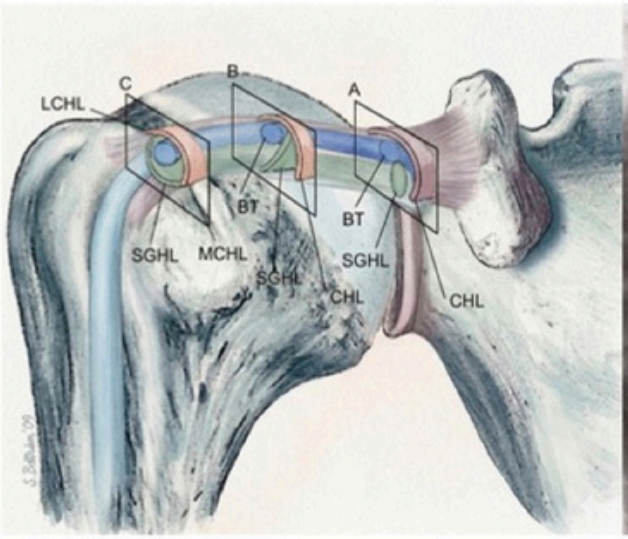

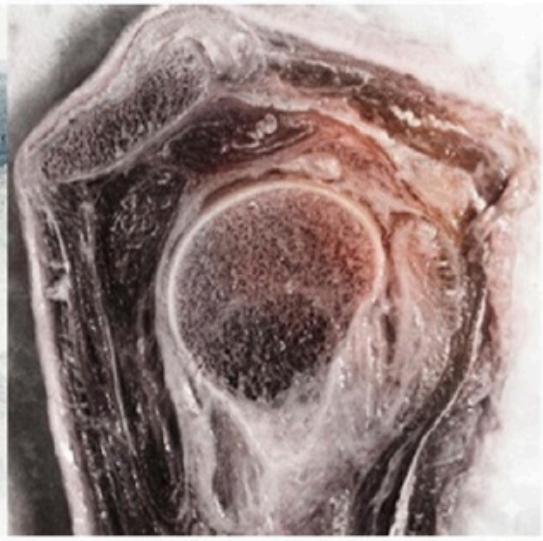

SATURDAY
20JUNE 2026

TIME
5:00 PM-6:30 PM

FEE
$100 HKD

Invited overseas speaker

Dr. YongHyun YOON

Director/ Orthopaedic Surgeon
Incheon Terminal Orthopedics

Healthcare professionals are welcome to join.

Highlights:

- **Sono-Anatomy of normal shoulder by Dr. Alex Chan**
- **Sonographic interpretation in frozen shoulder and associated pathologies by Dr. YongHyun Yoon**
- **Ultrasound guided management for frozen shoulder by Dr. Peter Siu**
- **Surgical management for frozen shoulder and associated pathologies by Prof. Tak Man Wong**
- **Physiotherapy for frozen shoulder and associated conditions by Mr. Leo Chak**

CME/ CPD pending

REGISTER NOW